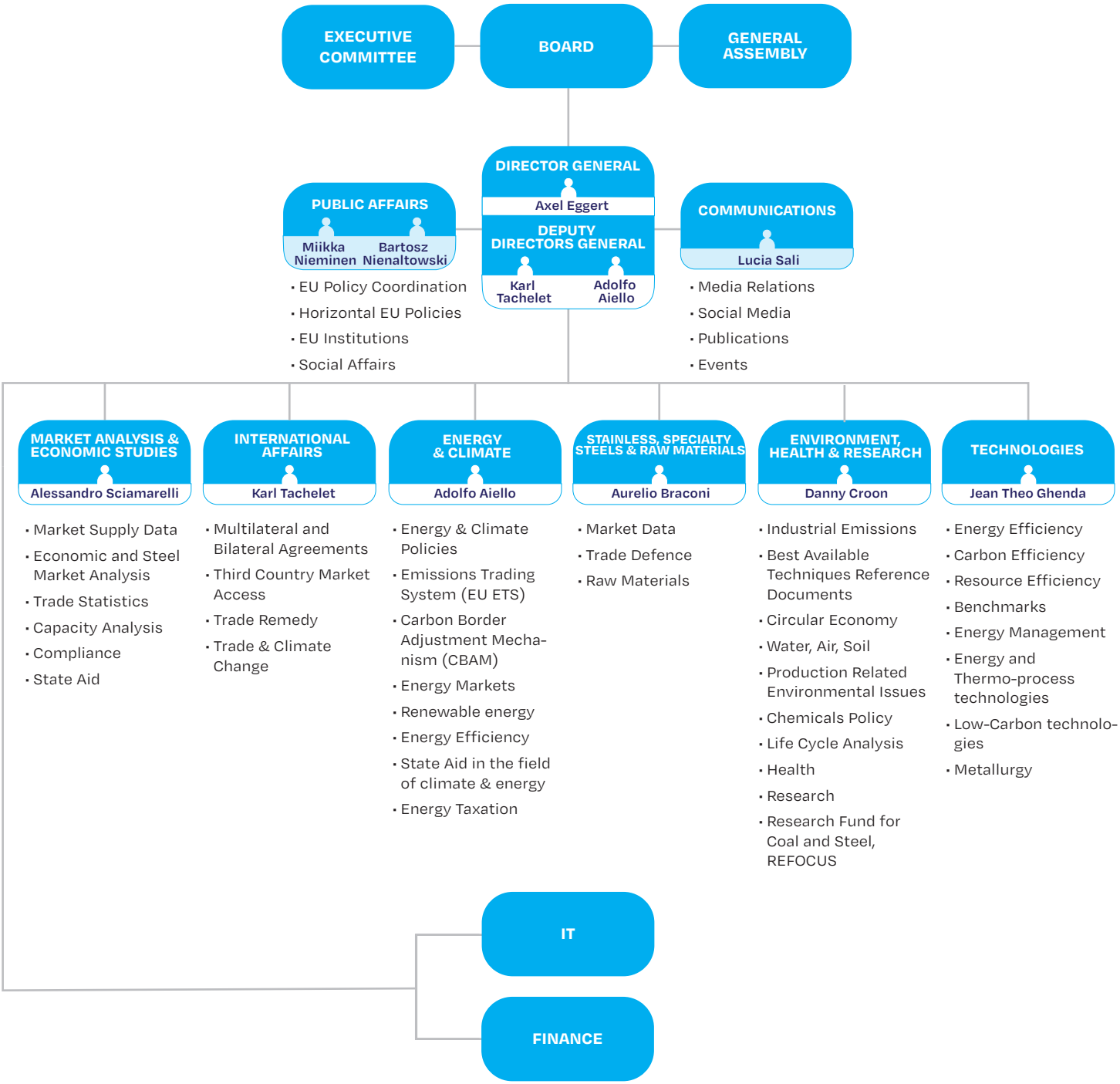
EXECUTIVE COMMITTEE
BOARD
GENERAL ASSEMBLY
DIRECTOR GENERAL
Axel Eggert
DEPUTY DIRECTORS GENERAL
Karl Tachelet
Adolfo Aiello
PUBLIC AFFAIRS
Miikka Nieminen
Bartosz Nienaltowski
• EU Policy Coordination
• Horizontal EU Policies
• EU Institutions
• Social Affairs
COMMUNICATIONS
Lucia Sali
• Media Relations
• Social Media
• Publications
• Events
MARKET ANALYSIS & ECONOMIC STUDIES
Alessandro Sciamarelli
• Market Supply Data
• Economic and Steel Market Analysis
• Trade Statistics
• Capacity Analysis
• Compliance
• State Aid
INTERNATIONAL AFFAIRS
Karl Tachelet
• Multilateral and Bilateral Agreements
• Third Country Market Access
• Trade Remedy
• Trade & Climate Change
ENERGY & CLIMATE
Adolfo Aiello
• Energy & Climate Policies
• Emissions Trading System (EU ETS)
• Carbon Border Adjustment Mechanism (CBAM)
• Energy Markets
• Renewable energy
• Energy Efficiency
• State Aid in the field of climate & energy
• Energy Taxation
STAINLESS, SPECIALTY STEELS & RAW MATERIALS
Aurelio Braconi
• Market Data
• Trade Defence
• Raw Materials
ENVIRONMENT, HEALTH & RESEARCH
Danny Croon
• Industrial Emissions
• Best Available Techniques Reference Documents
• Circular Economy
• Water, Air, Soil
• Production Related Environmental Issues
• Chemicals Policy
• Life Cycle Analysis
• Health
• Research
• Research Fund for Coal and Steel, REFOCUS
TECHNOLOGIES
Jean Theo Ghenda
• Energy Efficiency
• Carbon Efficiency
• Resource Efficiency
• Benchmarks
• Energy Management
• Energy and Thermo-process technologies
• Low-Carbon technologies
• Metallurgy
IT
FINANCE